

ELEVATION

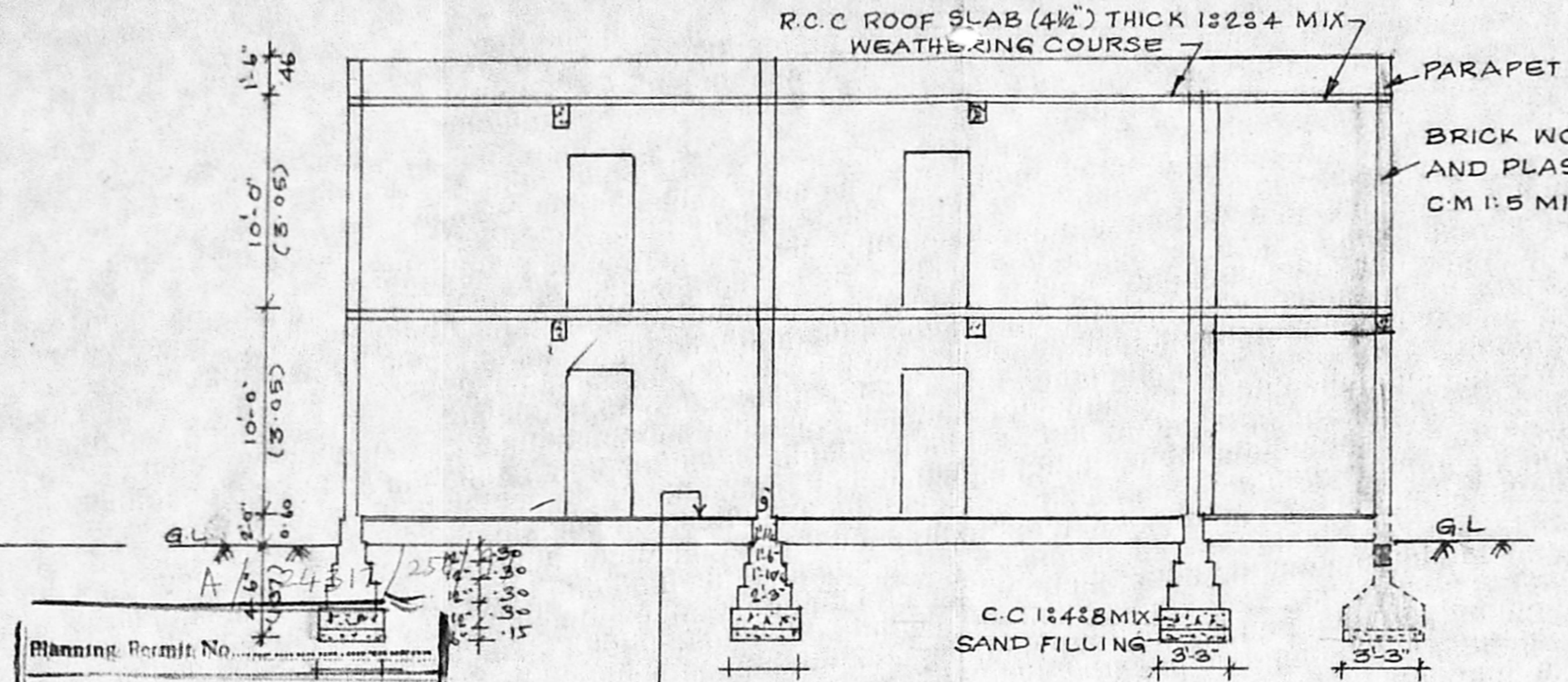

SECTION ON AB

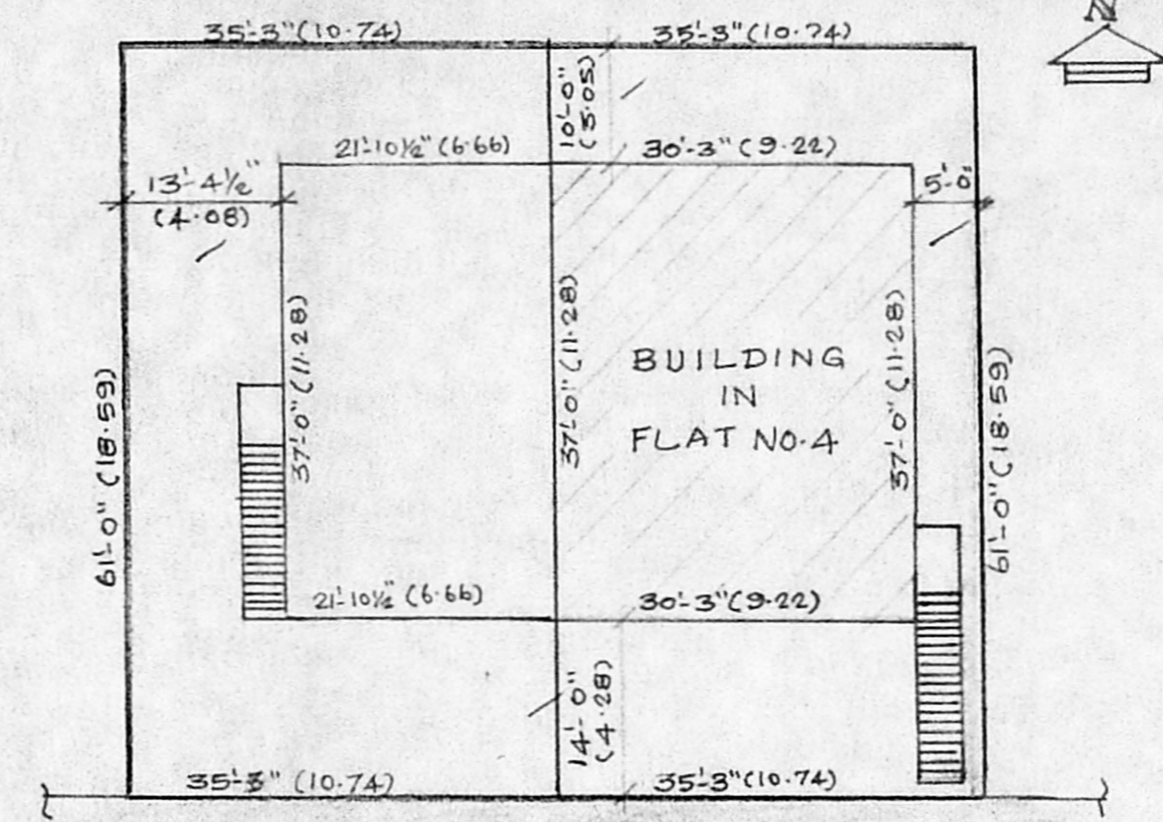

SITE PLAN (1:200)

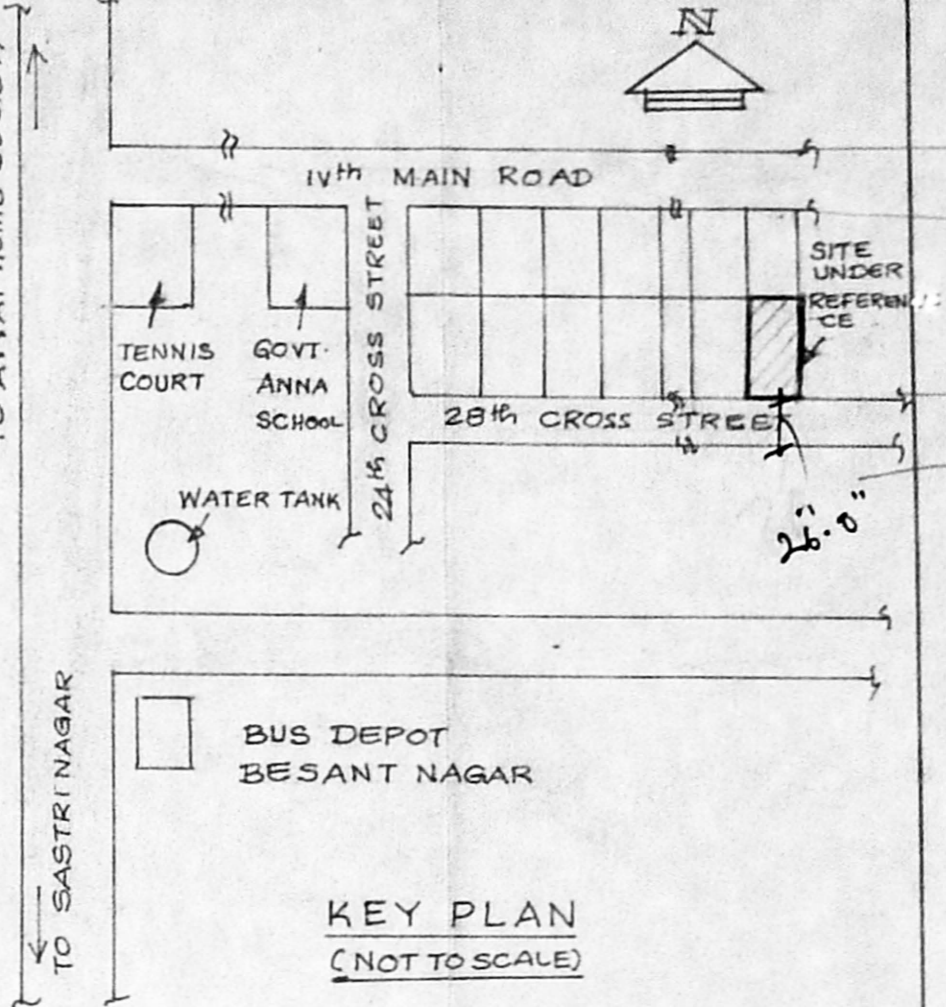

KEY PLAN (NOT TO SCALE)

REFERENCE:

D	DOOR	3'-3" X 6'-6"	(1.00 X 2.00)
D1	DOOR	2'-6" X 4'-6"	(0.76 X 2.00)
W	WINDOW	3'-0" X 4'-6"	(0.90 X 1.37)
W1	WINDOW	6'-0" X 4'-6"	(1.83 X 1.37)
W2	WINDOW	2'-7 1/2" X 4'-6"	(0.80 X 1.37)
V	R.C.C. JALLI	3'-0" X 2'-0"	(0.90 X 0.60)

COLOUR INDEX:

DEMOLITION	ROAD
PROPOSED	PLOT BOUNDRY

AREA DETAILS:

	SQ. FT.	SQ. M.
PLOT AREA	2150	209
BUILTUP AREA:		
GROUND FLOOR	852	79.18
FIRST FLOOR		
(EXG. 852 + PRO. 310)	1162	127
PLOT COVERAGE:	0.54%	
F.S.I.	0.94	

Planning Permit No. **APPROVED**
 SUBJECT TO THE CONDITIONS IN THIS ORDER LETTER.
 No. A2/1964/197 Dtd. 12-6-66
 FOR MEMBER SECRETARY
 MADRAS METROPOLITAN DEVELOPMENT AUTHORITY
 MADRAS - 600 008.

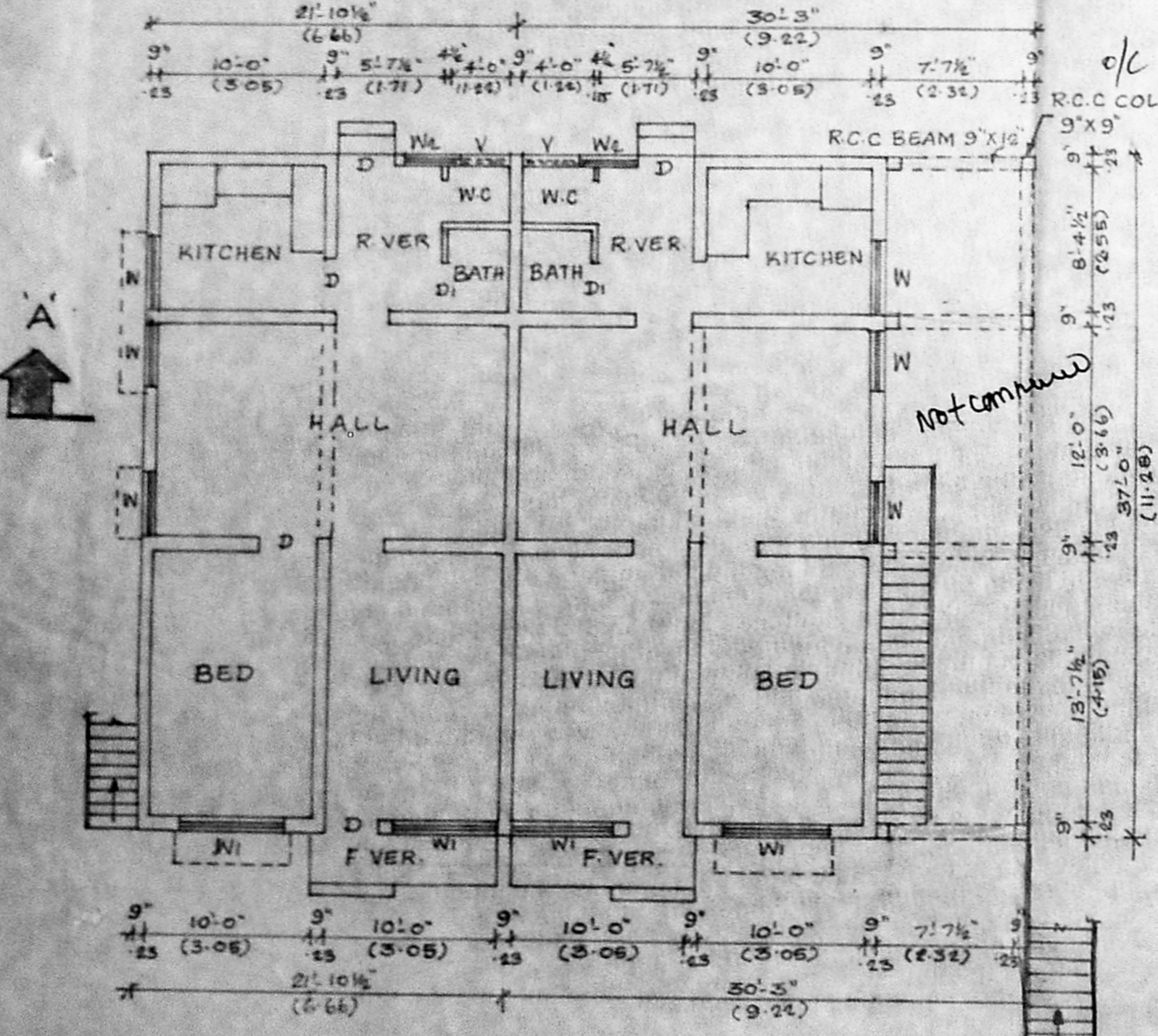

PLAN OF GROUND FLOOR

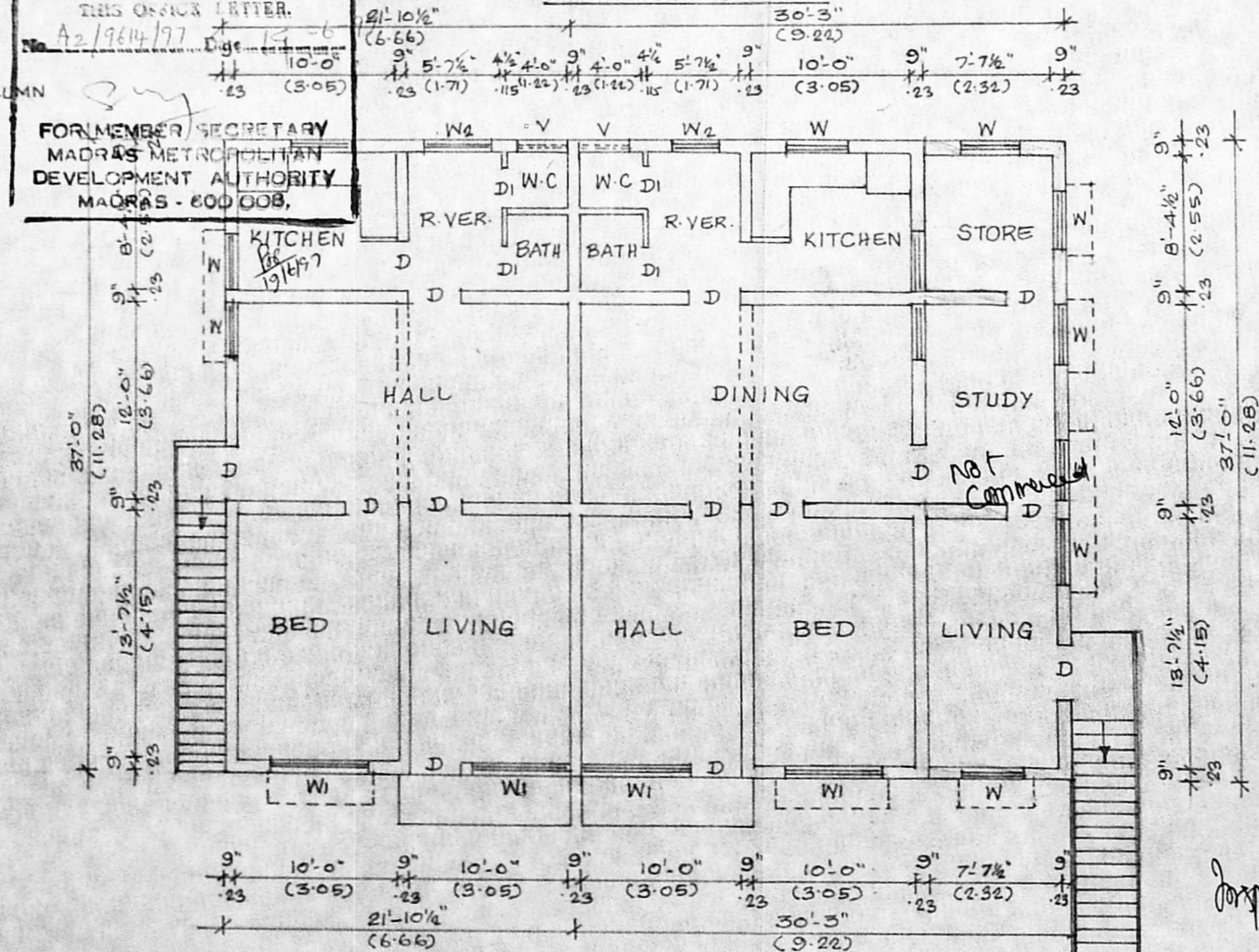

PLAN OF FIRST FLOOR

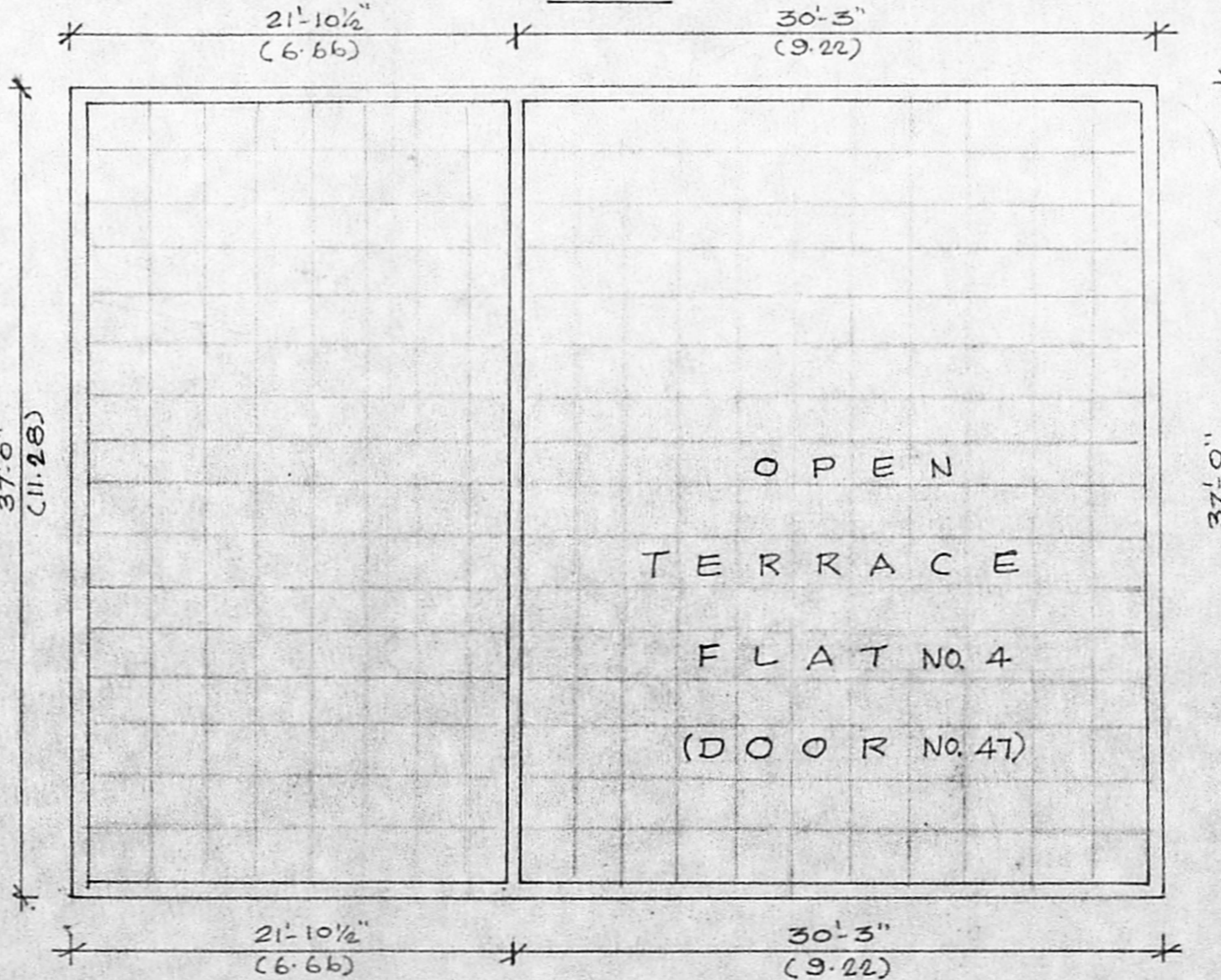

TERRACE PLAN

PLAN SHOWING THE PROPOSED ADDITIONAL CONSTRUCTION IN FIRST FLOOR OF FLAT NO. 4 DOOR NO. 47, 28th CROSS STREET, BLOCK NO. M 13 T.S. NO. 1/PART BLOCK NO. 41 OF URUR VILLAGE BESANT NAGAR, MADRAS-600 090 CORPORATION DIVISION NO. 152 SCALE: 1"=8'-0" (1:100)

Phone: 4991247
K.R. GANESH SARMA
 M.I.E. F.I.V.
 Consultant, Valuer & Licensed Surveyor class I No. 237
 Corporation of Madras,
 18, Bhimasena Circle,
 (Opp. Jamma Bus Stop)
 Mylapore, Madras 600 016

T. V. S. Thirumangalakudi

OWNER